

□□ □□

□□□	SFENG
□□ □□	SF-PP2.0 * 4.4
□□□	□□
□□	□□
□	□□ □□□
□□□ □	150 g
□□ □□	1.0 m m
□□ □□	3A
□□ □□	50mW
MOQ	100 pc
□□ □□	7 □□ □ □□□ □□ □

□□ □□

SFENG
The China's The World's

RoHS ISO 9001 CE

chinapogopinsupplier.com

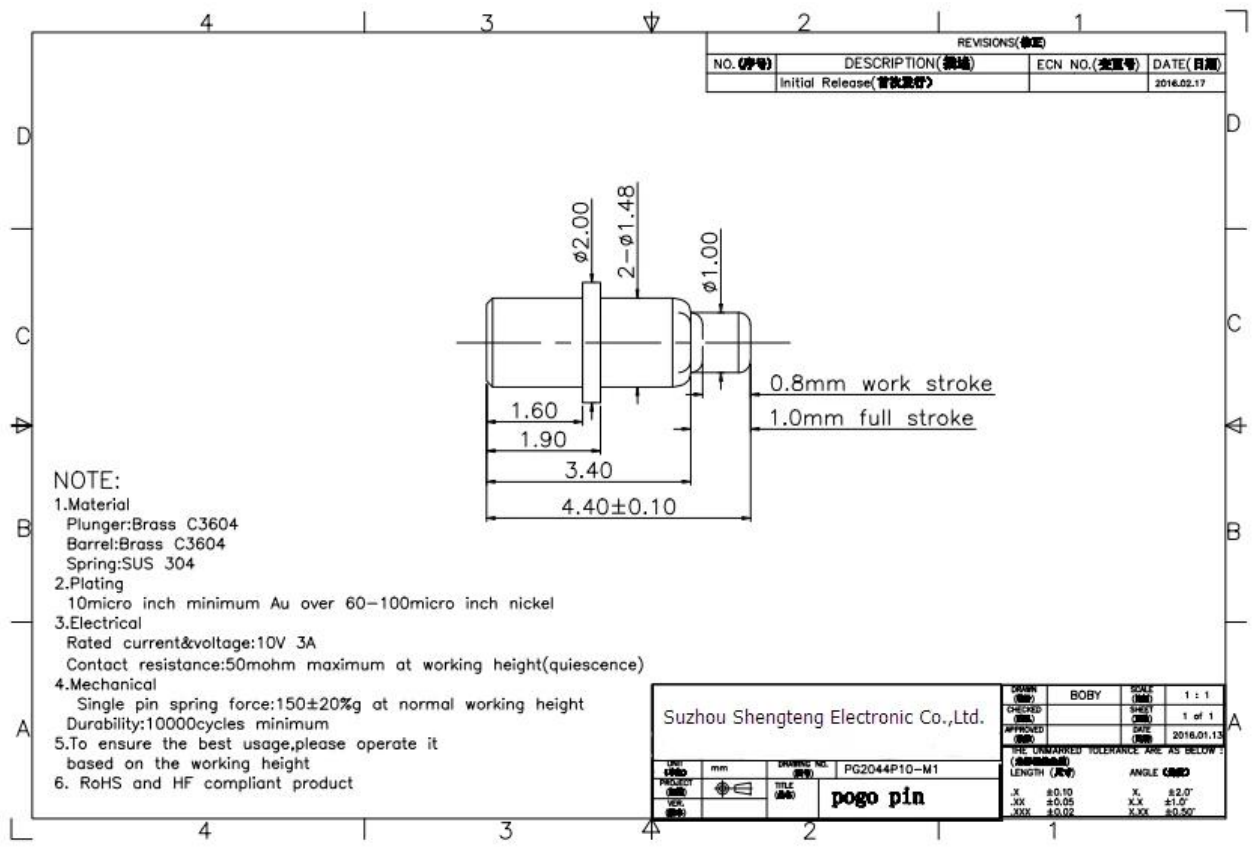

000 000

1. 00 00 24 00 00 000 00
2. 000 00 0000 00 00, OEM 00 00.
3. 000. 00 00 000 00 000 000 0 000 0.
4. 00 000 0 00 000 000 00 00.







00 00

- PCB, ICT 0 FCT 000 0; 00 0 (00)
- 00 0 (000) 00 (00 00) 000 00
- 2 0 0, 00, 000, 0000 0 0 00 00 00 &
- 00 00 00 0000;
- 00 BGA & 00 conudtion 000; 0 0 00 000
- 0000 0, QZ 0 VZ LM 0 00 0, 00 0 000;
- 00 00 000, 000 00, 00000 00000.

--□□□ & □□ /socket;

--□□ □□□ □□ compents, 30 # □□ □□□, □ □ □□□, POM □□□ □ □□ □

□□ □□

Spring exhausted tester	DC power supply	Current resistance tester
		
Microscope	Tensile strength tester	Spring tester
		

□□ □□

